interweb

Generated on 26/11/2026 11:09

KNOWLEDGE BASE · PUBLIC DOCUMENT

Reselling domains at a discount: .mz, .ao, .com and other extensions

Choosing & Registering

CODE	VERSION	COUNTRY · LANGUAGE
RLX-AO-KB-2814	v2026.11.26	Angola · English

Interweb Angola
RLX Angola, Lda. · Group RLX Holdings
Tax ID (NIF) 500 260 5724 · Commercial registration no. 26464-25/250724

https://www.meu.interweb.ao/knowledgebase/2814

Reselling domains at a discount: .mz, .ao, .com and other extensions

Choosing & Registering Created on **November 26, 2026** 3 min read

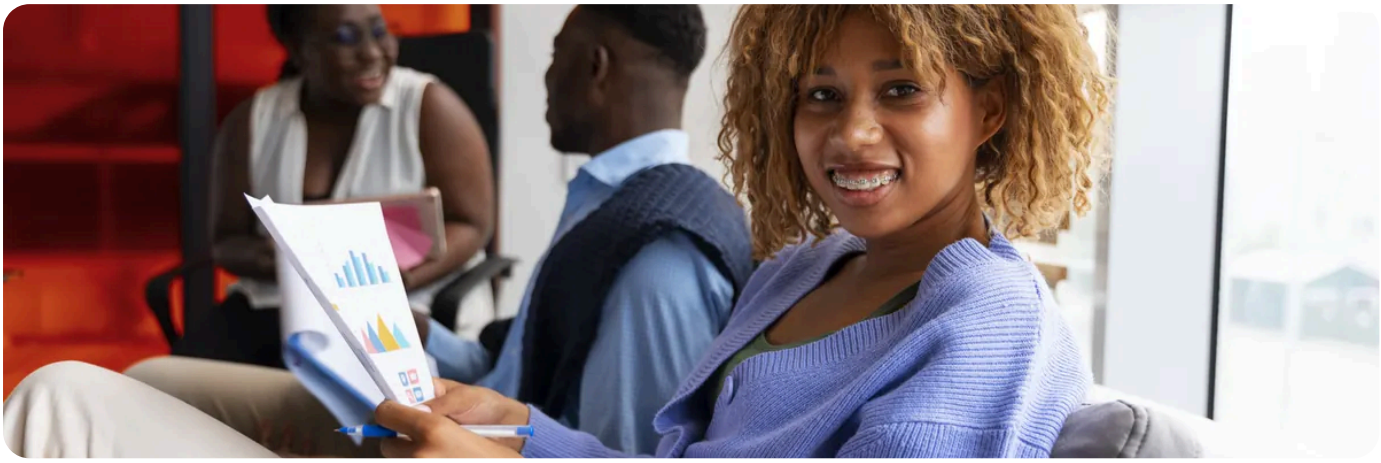

In short: with the Reseller Program you buy your clients' domains at your Agence discount, pay for them from your account credit and sell them at whatever price you choose. The discount applies to **registration**, **renewal** and **transfer**. Each extension has a minimum price, so on the dearer ones, such as .mz, the discount can end up below your plan. The **domain reseller page** sums it all up.

The discount with each Agence

Agence	Discount on domains
Agence Pro	Up to 10%
Agence Plus	Up to 15%
Agence Ultra	Up to 20%

We say "up to" on purpose. High-cost extensions have a minimum price, and the discount stops there. The final price of each domain always shows on the invoice and, when you buy through the API, in the response. There is no monthly fee: you only pay for the domains you buy.

What registers on the spot and what goes through Meu Interweb

Case	What happens
.co.mz, .org.mz, .net.mz, .edu.mz, .adv.mz and all .ao	Registered in seconds, in Meu Interweb or through the API.
.com and other extensions	Through the API, with an action number your system follows until it finishes.

Case	What happens
.ac.mz, .gov.mz and .mil.mz	They need the institution's documents. Handled in Meu Interweb, and they take longer.
.mz and .ao names with up to 3 characters	They have their own price. Handled in Meu Interweb.
Extensions that need extra registrant details, and .mz and .ao transfers	In Meu Interweb, with help from our team.

A domain can be registered or renewed for 1 to 10 years, and it can never be valid for more than 10 years. A transfer is always for 1 year.

Where you see your price

The **reseller page** in Meu Interweb shows your prices with the discount already applied. You can also download a price list as PDF or CSV with your margin: with the selling price only, to hand to clients, or with your price and profit, for your own use.

If your system talks to the API, `GET /v1/reseller/pricing?type=domains` returns your price (`price`) and the public price (`list_price`) for each extension, in your account currency. A name check, `GET /v1/domains/availability` , says whether it is free and gives the price for 1 to 10 years.

Always sell above your cost.
Before quoting a client, check what that particular extension costs you. The discount on a .com and on a .co.mz is not the same, and the gap comes out of your margin.

How to join

1. **Complete your profile** in Meu Interweb.
2. **Make one credit deposit** of at least the minimum for the Agence you want. The amounts, in your account currency, are on the **Reseller Program** page. The deposit is not a fee: it stays as credit to pay for your domains.
3. **Apply** on the **reseller page**. Our team approves or turns it down by hand and replies by e-mail.

Credit is what pays.
Through the API, a registration without enough credit does not go ahead and nothing is charged. If you register often, set a low-credit alert amount on the reseller page so it never catches you out.

RECOMMENDED

Want to resell domains to your clients? The domain reseller page shows the Agence plans, the extensions and how to apply.

See the domain reseller page →

SEE ALSO

- **Domain prices: how to read the table** →
- **Affiliate or reseller: which suits someone who builds sites for clients** →
- **The API for resellers and agencies: account, reseller programs and what the API does not cover** →
- **Domains through the API: checking a name, registering, renewing and transferring with credit** →
- **Credit balance in your account: where it comes from and how it is used on invoices** →

interweb

Interweb Angola

RLX Angola, Lda. · Group RLX Holdings

TAX ID (NIF)	500 260 5724
COMMERCIAL REGISTRATION NO.	26464-25/250724
REGISTERED OFFICE	Rua Direita do Patriota, Bairro Dangereux Belas, Luanda, Angola
CONTACT	info@interweb.ao · +244 942 011 191 · www.interweb.ao
OPENING HOURS	Monday to Friday - 08 AM to 04 PM Saturday & Sunday - Closed

Online version of this document

RLX-AO-KB-2814 · v2026.11.26 · Generated on 26/11/2026 11:09