interweb

Generated on 15/11/2026 00:15

KNOWLEDGE BASE · PUBLIC DOCUMENT

Writing your own log from PHP: error_log and a log file you can read

PHP Errors & Logs

CODE	VERSION	COUNTRY · LANGUAGE
RLX-AO-KB-1446	v2026.10.10	Angola · English

Interweb Angola
RLX Angola, Lda. · Group RLX Holdings
Tax ID (NIF) 500 260 5724 · Commercial registration no. 26464-25/250724

https://www.meu.interweb.ao/knowledgebase/1446

Writing your own log from PHP: error_log and a log file you can read

PHP Errors & Logs Created on **October 10, 2026** 3 min read

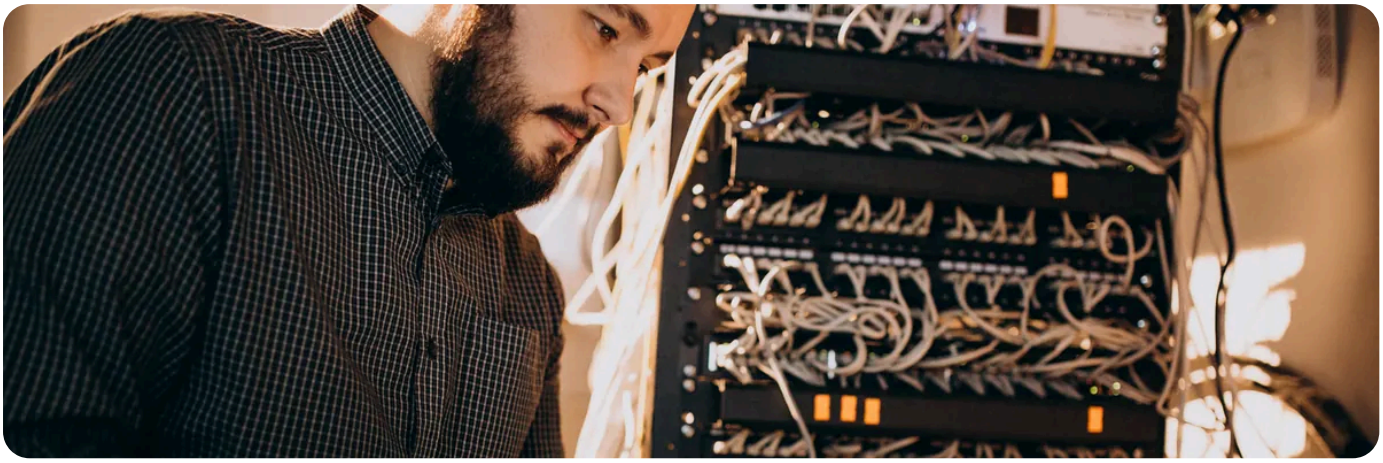

When something fails only in production, your best ally is a **log your own code writes**: one line with the time, what happened and the data that helps you understand. In PHP you do it with the `error_log()` function, which writes to the folder's error log, or with a file of your own, which is easier to read and to clean.

Two ways, and when to use each

	error_log('text')	A file of your own
Where it writes	To PHP's error log, the folder's error_log file.	Wherever you say, for example a logs folder outside the public folder.
Mixing	It lands among PHP's own warnings and errors.	Holds only what you wrote: you read it in one go.
Cleaning	It grows forever and there is one per folder.	You can have one file per day and delete the old ones.
When	A one-off notice, a quick debug.	An application's log or a cron job's.

A small function that does the job

```
<?php
function logline(string $level, string $text): void {
  $folder = '/home/ACCOUNT/app-logs';
  $file = $folder . '/app-' . date('Y-m-d') . '.log';
  $line = date('H:i:s') . ' [' . $level . '] ' . $text . PHP_EOL;
  error_log($line, 3, $file);
}

logline('INFO', 'Order 123 saved');
logline('ERROR', 'The API answered 502');
```

The second argument `3` tells `error_log` to **append to the file** you name instead of using the error log, which is why the line break (`PHP_EOL`) is yours to add. The time comes out in whichever time zone the folder's PHP is using. If you want another, set it at the top of the script with `date_default_timezone_set()` , but pick one and keep it.

Getting it working, step by step

1. **Create the folder** outside the public folder, for example next to `public_html` . A log inside the site can be downloaded by anyone who guesses the name.

2. **Check that PHP can write there.** The folder must belong to the account and be writable. If the first line never shows up, it is nearly always the path or the permission.

3. **Write a test entry** and open the file in the File Manager. In the Terminal, `tail -n 50 file.log` shows the last fifty lines (**the cPanel Terminal**).

4. **Log the points that matter**: the start and end of a task, each failure of an outside call, each decision the code took. Do not log everything.

5. **Delete the old ones.** With one file per day, a weekly cron job that deletes the oldest keeps the folder from growing without end. See **cron jobs** and **the account's file limits**.

Never write passwords, API keys or personal data to the log.
The file sits on disk, goes into backups, and people open it to help. Log the identifier (order 123), not the card, the contact or the whole request body.

To find out why a page is blank
, PHP's error log is the first place (**a blank page in PHP**). Your own log is for what PHP does not count as an error: an order that did not save, an API that answered badly, a decision the code made.

NEED A HAND?

The log is not created and you cannot tell why? Tell us the path you used and the message in the folder's error_log.

Open a support ticket →

SEE ALSO

- Where the PHP error log is
- A blank page in PHP: how to see the error
- Running a PHP script from a cron job
- json_decode returns null: what is wrong with the JSON

interweb

Interweb Angola

RLX Angola, Lda. · Group RLX Holdings

TAX ID (NIF)	500 260 5724
COMMERCIAL REGISTRATION NO.	26464-25/250724
REGISTERED OFFICE	Rua Direita do Patriota, Bairro Dangereux Belas, Luanda, Angola
CONTACT	info@interweb.ao · +244 942 011 191 · www.interweb.ao
OPENING HOURS	Monday to Friday - 08 AM to 04 PM Saturday & Sunday - Closed

Online version of this document

RLX-AO-KB-1446 · v2026.10.10 · Generated on 15/11/2026 00:15